

# 马来西亚家具总会简报 NEWSLETTER

ISSUE 13, JANUARY 2022

## 马来西亚家具总会（MFC）的企业社会责任计划获得广泛赞誉 MFC's Corporate Social Responsibility Programme gains widespread praise



因为几天持续不停的骤雨，全国各地在2021年12月遭受了一场洪水侵袭。这场突如其来的天灾让已饱受新冠疫情影响、缺乏生计、由于通货膨胀导致生活成本上升的人民雪上加霜。

雪兰莪太子园和巴生、彭亨文冬、淡马鲁、文德甲，甚至马六甲和柔佛的情况尤为严重；一些地区的水位更高达4米。这场灾难带来了许多伤亡、财产和公共设施也遭到前所未有的破坏和损失。

面对洪水带来的严峻形势，马来西亚家具总会与其他非政府机构、民间团体一样，主动发起各自的企业社会责任计划，期许能减轻灾黎的负担。

马来西亚家具总会联系了全国会员发起了暖心筹募活动，迎来了非常热烈的回响。在整个计划中，来自马来西亚半岛北部和南部的会员，都捐赠了各种家具如床垫、床架、衣柜、餐桌椅、生活必需品和现金募款等。马来西亚家具总会配合其他慈善组织，如马华志工团（CRSM）等慈善团体，共同协助有需要的灾黎。

When regions around the country were hit by a series of devastating floods in December 2021, these latest calamities just piled up more misery to a population already burdened with the ongoing Covid-19 pandemic, lack of job opportunities and also rising cost of living due to inflation and the ever-increasing transportation charges.

Things were especially critical in areas such as Taman Sri Muda and Klang (Selangor), Bentong, Temerloh, Mentakab (Pahang) and even states like Negeri Sembilan (Jelebu), Melaka and Johor where water levels reached up to 4 metres in certain places. This caused a number of fatalities and unprecedented destruction to properties and facilities.

Seeing the grim situation befell on the victims, like other non-governmental organisation, MFC has taken the initiative in organising its very own Corporate Social Responsibility (CSR) Programme to alleviate the suffering of the flood victims.

It then contacted its members for their support and the response has been very encouraging. Throughout the programme, members from north to south Peninsula Malaysia donated furniture in various form such as mattress, wardrobes, dining sets and other livelihood materials as well as cash. MFC seeks to cooperate with other charity movements such as the Crisis Relief Squad of Malaysia (CRSM) to strengthen its reach to those in need.



ZIN TIAU  
FURNITURE SDN BHD



由于许多地方仍缓慢地从水灾中恢复，受援助的灾黎在获取这些援助品时面对困难。因此，许多捐助者也愿意自行安排交通工具，将其所捐助的家具送往文冬、文德甲、乌鲁冷岳、巴生、昔加末、巴莪和马六甲等各地方。

马来西亚家具总会多位理事，包括总会长邱曜仲、总秘书长刘建祥、副会长李宝祥、Jamaludin bin Che Murad、副总秘书长吴松煌、理事胡天顺、丘尚卫、Fazli Shah Simpon和青年俱乐部团长拿督刘景坤等，连同马来西亚家具总会秘书处和EFE员工一起积极参与援助分配，确保过程进行顺利。

马来西亚家具总会所发起的善举，得到了马六甲首席部长拿督斯里苏莱曼的关注。他非常感谢马来西亚家具总会的协助，同时承诺将会把总会所捐助予马六甲灾黎，总值马币20万7100令吉的家具公平地分配给所需灾黎。



AH HAI INDUSTRIES SDN BHD



ISK MATTRESSWORLD SDN BHD



BE WOOD CRAFT SDN BHD

LW ASIA ENTERPRISE

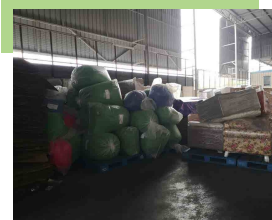

CARPIN FURNITURE INDUSTRIES SDN BHD



NCN MARKETING SDN BHD

Furthermore, as many places are still slowly recovering from the flood, obtaining such aid is another headache for the recipients. Therefore, donors have also arranged its own transportation to various destinations such as Bentong, Mentakab, Hulu Langat, Klang, Segamat, Pagoh and also Melaka.

Several MFC leaders such as President Khoo Yeow Chong, Secretary General Matthew Law, Deputy Secretary General Goh Song Huang, Vice President Lee Poh Siang and Jamaludin, Committee Daniel Hu, Alfred Yow, Lee Ngee Yong and Fazli Shah Simpon, MFC Youth Club Chief Dato' Kenny Low were also actively involved with the distribution of the aid alongside the MFC and EFE Staff whom travelled north to south to ensure the process goes smoothly.

Such commitment displayed by MFC has obtained goodwill and the attention from the authorities such as the Melaka Chief Minister, YAB Datuk Seri Haji Sulaiman bin Md Ali whom thanked the council for rendering its assistance. He also promised that the aid given will be distributed fairly to the victims with MFC's aid valued at RM 207,100 to the historical state alone.

DYNAMIC FURNITURE INDUSTRIES (M) SDN BHD



DEEP FURNITURE SDN BHD



LY FURNITURE SDN BHD



FAR EAST FOAM INDUSTRIES SDN BHD



FENG YUAN INDUSTRIES SDN BHD

HOME JS FURNITURE SDN BHD



HUP CHONG FURNITURE SDN BHD



2022年1月22日，在马来西亚家具总会与雪兰莪马华志工团的交接仪式上，总会长邱曜仲表示总会在得知水灾消息后，理事会立即提供援助，并在马华志工团的协调下成功把家具分配到各地区。

当天的见证人马华总秘书拿督张盛闻也表示，马华志工团发起了Gocare“水灾送援，重建家园”活动。Gocare是公益众筹平台，旨在帮助灾黎减轻负担。此外，他也对马来西亚家具总会表示衷心的感谢，因为马来西亚家具总会共为这一次的活动筹集了价值超过马币100万令吉的物资。

截止2022年1月21日，马来西亚家具总会共筹到了RM1, 335, 000的物资予受影响的洪水灾黎。

Additionally, during a handover ceremony between MFC and CRSM Selangor on January 22, 2022 MFC President, Khoo Yeow Chong in his speech stressed that upon hearing news of the flood, the council immediately provided its support and with the coordination of CRSM has successfully delivered furniture to places mentioned above.

MCA Secretary-General, Datuk Chong Sin Woon in the same event said that CRSM initiated a GoCare Flood Relief Home Rebuilding Campaign, a crowdfunding platform aimed at alleviating the suffering of the victims. He then expressed his utmost gratitude to kind-hearted individuals including MFC which has helped raised over RM 1 million worth of goods.

As of January 21, 2022, MFC alone has collected a total of RM 1.335 million worth of goods has been collected and contributed to the victims nationwide.



MZ MATTRESSWORLD SDN BHD



OSHI FURNITURE SDN BHD



VERSALINK MARKETING SDN BHD



VISION FOAM IND. SDN BHD



WANSERN FOAM INDUSTRY SDN BHD



VISTAWOOD INDUSTRIES SDN BHD



WIKIPANEL SDN BHD



YEU HONG FURNITURE INDUSTRIES SDN BHD



# Special Thanks

鸣谢表



Source:  
<https://www.melakahariini.my/majlis-perabot-malaysia-sumbang-perabot-kepada-mangsa-banjir-di-melaka/>  
<https://www.bharian.com.my/berita/nasional/2022/01/913050/bantuan-banjir-akan-diagih-dengan-adil>  
<http://mk.chinapress.com.my/?p=490241>  
<https://www.thestar.com.my/news/nation/2022/01/23/helping-flood-victims-rebuild>  
<https://www.thestar.com.my/opinion/letters/2022/01/22/crsm-and-malaysia-furniture-council-help-flood-victims-rebuild>

- Alfred Yow, A&A Chesterfield Sdn Bhd  
Ah Hai Industries Sdn Bhd  
BE Wood Craft Sdn Bhd  
Carpin Furniture Industries Sdn Bhd  
CNB Carpets Sdn Bhd  
Dato Peter Ng, Gio-Luzini Sdn Bhd  
Décor Trend Industries Sdn Bhd  
Dee Noon Corporation Sdn Bhd  
Deep Furniture Sdn Bhd  
Dr Jegatheswaran A/L P Ratnasingam  
Dynamic Furniture Industries (M) Sdn Bhd  
Euro Bench Office System Sdn Bhd  
Eurospan Furniture Sdn Bhd  
Far East Foam Industries Sdn Bhd  
Feng Yuan Industries Sdn Bhd  
Goodnite International Sdn Bhd  
Hardware Design Sdn Bhd  
Home JS Furniture Sdn Bhd  
Home Upholstery Industries Sdn Bhd  
Hup Chong Furniture Sdn Bhd  
Idea Style Furniture Sdn Bhd  
Ita Upholstery Design Sdn Bhd  
Jun Hui, Bestmas Furniture Design Sdn Bhd  
Kedah Furniture Manufacturers and Traders Associations  
Kelantan Furniture Manufacturers and Traders Associations  
Kuala Lumpur & Selangor Furniture Association  
LSK Mattressworld Sdn Bhd  
LW Asia Enterprise  
LY Furniture Sdn Bhd  
Malaysian Timber Council  
MG Furniture  
Mz Mattressworld Sdn Bhd  
NCN Marketing Sdn Bhd  
NLY Sdn Bhd  
Novel Furniture Sdn Bhd  
Oshi Furniture Sdn Bhd  
Pahang Furniture Manufacturers and Traders Associations  
Penang Furniture & Timber Industry Associations  
Promptcon Enterprise Sdn Bhd  
Pusan Furniture Industries (M) Sdn Bhd  
Richard Ko, IB Sofa Sdn Bhd  
Richard Wong  
Rite Furniture Industries Sdn Bhd  
S&T Steel Industries  
SinWeng Weei Furniture Sdn Bhd  
Softline Furniture  
Soon Pak Min, Hing Fuat Furniture (M) Sdn Bhd  
Terence Puah, Ginmit Trading Sdn Bhd  
United Woodwork & Construction (M) Sdn Bhd  
Versalink Marketing Sdn Bhd  
Vision Foam Ind. Sdn Bhd  
Vistawood Industries Sdn Bhd  
Wild Industries Sdn Bhd  
Wong Kok Hoon, TD Furniture Square  
Woody Woodworking Sdn Bhd  
Yeu Hong Furniture Industries Sdn Bhd  
Yew Hoong Sofa Products (M) Sdn Bhd  
Young Sing Industry Sdn Bhd  
Zin Tiau Furniture Sdn Bhd  
Zone Furniture Sdn Bhd

## 马来西亚木材工业局参展津贴：业者的喜讯

### *Lifeline to Industry Players: MTIB Exhibition Incentives*

随着重新开放的经济领域，许多业者也因此卸下了重担；尽管如此，许多人仍然因为过去两年来无数次施行的行动管制令，而受到影响。

马来西亚木材工业局提出给2022年多个本地Wood & Lifestyle Fair以及国际展会的参展商提供津贴。在这新奖掖计划下，参展商只需支付最低的参展费用（3m x 3m/每个展摊）。

所提供申请的奖掖包括：参与国际展会马币500令吉/每个展摊的费用，及参与本地展会每个展摊马币350令吉的费用。为确保能有更多的参展商从中受益，参展商只能在每个展会内申请两个展摊的费用。

希望这项津贴能够减轻业者的负担，帮助他们重建业务。

The reopening of the economy has brought a sigh of relief to many industry players. Nevertheless, many are still reeling with the effects of the numerous Movement Control Orders (MCOs) for the past two years.

MTIB will be offering a subsidy for industry players whom are interested to join the numerous local (Wood & Lifestyle) and international level exhibitions in 2022. Under this new scheme, participants are only required to pay a minimal participation fee for the booth (3m x 3m/ per booth) and exhibition site.

For international level events, the fee is RM 500 per booth with RM 350 per booth for its local counterparts. In order to ensure more will benefit, participants are only allowed to choose two events with only two booths allocated per event.

It is hopeful that this subsidy will play a part in lessening the burden of industry players seeking to rebuild their businesses.

Bil	Program	Jangkaan Tarikh	Tempat
<b>PAMERAN TEMPATAN BERTARAF ANTARABANGSA</b>			
1	HOME RENOVATION EXPO (REX) PART-1	25 - 27 FEB	KLCC
2	HOMEDec KL	13 - 16 MEI	KLCC
3	MIFF	8-11 MAC	MITEC
4	EFE	9-12 MAC	KLCC
5	PERFECT LIVIN HOME	MEI	MID VALLEY KL
6	PENFURNEX	JUN	SETIA SPICE, PENANG
7	ARCHIDEX	29 JUN - 2 JULAI	KLCC
8	HOMEDec PENANG	30 SEPT - 2 OKT	SETIA SPICE, PENANG
<b>PAMERAN WOOD &amp; LIFESTYLE FAIR</b>			
9	WILAYAH UTARA (KEDAH, PERAK & PULAU PINANG)	APRIL	PUSAT MEMBELI BELAH UTAMA @ LAIN - LAIN TEMPAT BERSESUAIAN YANG DITENTUKAN
10	BORNEO (SABAH & SARAWAK)	JUN	
11	WILAYAH TIMUR (KELANTAN, PAHANG & TERENGGANU)	SEPTEMBER	

**\* Nota :** MTIB berhak memutuskan syarikat yang akan menyertai pameran, dan

**\*\* Anggaran Tarikh dan tempat mungkin berubah dan akan disusuli dengan surat tawaran terbaru**



## 开放外劳申请让业者如释重负

### *Application for New Foreign Workers brings sigh of relief to industry players*

经过无数次的呼吁、商议及诉求后，家具业者终于在农历新年前迎来好消息！人力资源部于2022年1月15日宣布，我国将分阶段开放新外籍劳工的申请程序。

家具业自2019年起就一直面临无法引进新外劳的窘境。然而，因为一些外劳的工作许可证期满，被迫回国后，家具业更面对了人力不足的严峻问题。

根据人力资源部所发布的新闻，无特殊豁免的外劳申请将从2022年2月15日起开放，雇主可以通过<http://www.fwcms.com.my/> 提交申请。

政府也提醒雇主必须遵守外劳入境我国的四个阶段标准作业程序，包括出发前、抵达后、隔离前和隔离后。外劳在入境我国后必须接受7天隔离和2次检测，费用则由雇主自行承担。



After countless appeals, meetings and requests, furniture industry players can finally find a good reason to be cheerful with Chinese New Year approaching. The Ministry of Human Resources on January 15, 2022 announced that the application process for new foreign workers will be opened by stages.

So far, the furniture industry has been unable to get any new foreign workers since 2019 while its existing manpower is reducing due to the expiry of their respective working permits.

According to the media release, applications for foreign workers without special exemption will be open from February 15, 2022 and employers can make the application through <http://www.fwcms.com.my/>

The government however reminded that employers are still required to adhere to the SOP for Entry of Foreign Workers consisting of four phases (pre-departure, arrival, quarantine, and post-quarantine). It is compulsory for foreign workers to undergo a 7-day quarantine upon arrival and two Covid-19 swab test with the cost being bear by the employer.

Source:

<https://www.nst.com.my/news/nation/2022/01/763190/application-foreign-workers-plantation-sector-start-jan-28>  
(Kenyataan Media Permohonan Pengambilan Pekerja Asing, Menteri Sumber Manusia)

## 好消息：申请延长雇用外劳有条件批准期限

*Extension of Surat Kelulusan Bersyarat Pekerja Asing serves as another good news for employers*

随着政府开放雇佣新外劳的决定，内政部再次为雇主带来另一项好消息。

内政部外劳管理组发文告指出，雇主可在2022年2月3日起至2022年5月31日期间的工作天（上午9时至下午3时），到内政部外劳管理组一站式中心提出申请。这项申请仅限于以获得批准信，且在2020年3月1日至2021年9月30日期间到期的外劳。若申请获批，期限可延长12个月，从批准当天开始计算。然而，已交付或索回人头税和在冻结雇佣外劳领域的雇主，则不符合资格。

有意申请的雇主必须亲自将相关文件提交至内政部的的外劳管理组 (BPPA)。有关当局会优先处理已在 <https://etemujaanji.moha.gov.my/> 提出预约的雇主。

欲知更多详情，请联络内政部外劳管理组 (BPPA) 一站式中心 (OSC)：03-8885 2939/2940.

In conjunction with the government's decision on the employment of new foreign workers, the Ministry of Home Affairs (KDN) has brought another reason to cheer for employers.

According to its latest announcement, foreign workers whom their Surat Kelulusan Bersyarat has expired from March 1, 2020 – September 30, 2021 are able to obtain a 12 month extension from the date of approval given by the authorities.

Nevertheless, there are certain restrictions where employers whom have applied or receive the levy claim under the 'frozen sectors' are NOT entitled under this programme.

Employers are able to make their application with the necessary documents at the One Stop Centre, BPPA at KDN in person from February 3, 2022 – May 31, 2022 during normal working hours (9.00am – 3.00pm/ Monday –Friday). Priority will be given to those with an appointment made at <https://etemujaanji.moha.gov.my/>

Further enquiries can be made at OSC BPPA at 03- 8885 2939/ 2940.



雇主可申请延长雇用外劳一年·内政部一站式中心203开放申请



05.01.2022

## 礼貌拜会敦达因

### *Courtesy Visit to Tun Daim*

总会长邱耀仲与总秘书长刘建祥礼貌拜会了敦达因，就家具业近期面临的挑战和问题，包括家具家具城等课题进行了交流。

President Khoo Yeow Chong and Secretary General Matthew Law pay a courtesy visit to Tun Daim this morning to discuss about the challenges and problems facing by the furniture industry recently including the Furniture parks / Furniture City issue.



## 不列颠哥伦比亚省（卑诗省）成为大规模木材产品和建筑设计的创新者 *BC turning into a mass timber construction leader*

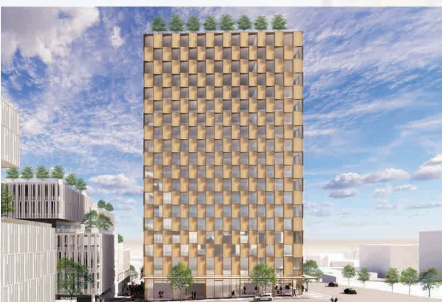

对于全球变暖这一项挑战，加拿大不列颠哥伦比亚省试图通过使用大量木材作为其建筑材料为全球暖化尽一份力量。

与混凝土和钢材不同，木材对空气和水源污染的影响较小，同时也减少温室气体的排放。木材另一个优势就是其耐用性，且能够在森林火灾和太平洋火环区域，具有抗震性和耐火性。

此外，木材的轻质特性也降低了建筑物的基础要求，从而降低了建筑成本。另一个主要优势是大量木材的使用允许建筑师预先规划和预制建筑的不同部分，从而提高现场的施工速度。

目前，该省拥有许多创新的大型木材建筑，例如温哥华的 Prototype、1 Lonsdale 或 Burrard Exchange，还有几座建筑正在开发中。

As global warming continues to be a challenge, the Canadian province of British Columbia seeks to do its part by utilising mass timber, as its construction material.

Unlike its counterparts, concrete and steel, mass timber has a lower impact on the air and water pollution which also reduces greenhouse gas emission. Its durability is another advantage by being earthquake safe and fire resistant in an area exposed to forest fire and the Pacific Ring of Fire.

Furthermore, its lightweight nature also reduces the foundation requirement for a building subsequently its construction cost as well. The other major advantage is the usage of mass timber allows architects to pre-plan and prefabricate the different parts of the building which increases the speed of construction on-site.

Currently, the province is host to a number of innovative mass timber buildings such as Prototype, 1 Lonsdale or Burrard Exchange in Vancouver with several more in development.

Source: <https://dailyhive.com/vancouver/bc-leader-in-mass-timber-naturallywood>





新冠肺炎于2020年1月23日从武汉封城开始，不知不觉已经肆虐两年了。这两年的疫情可以说是一场分水岭。虽然面临Omicron的威胁，但随着疫苗的普及，这场疫情终将过去。2022年可以说开展了一个全新的局面。

首先，2022年1月1日迎来了本区域最重大事件就是”区域全面经济伙伴关系协定“（RCEP）的启动。RCEP包含了东盟十国和中国、韩国、日本、澳洲以及新西兰组成了目前全球最大的自由贸易体。RCEP的出现让全球经济出现了三足鼎立的局面，即欧盟、美加墨自由贸易区和RCEP。

RCEP引起全球瞩目，主要是RCEP的GDP（国内生产总值）占据了全球经济总量30%，即26兆美元，人口则为22亿，是全球人口最大的自由贸易经济体，并且贸易量也占据全球30%，这是全球经济最旺盛的区域。它包括了世界工厂的中国，资源丰富的东盟和澳洲，形成了经济上的互补优势。东盟，身为一个拥有6.5亿人口的经济体，却拥有大量的年轻劳动力，这为整个RCEP带来了巨大的商机和人口红利。东盟不止弥补中日韩人口老化，缺乏劳动力的问题，而且年轻人口消费力也相当旺盛，这让人对RCEP拥有无限的遐想空间。RCEP的成立也标志着东亚经济的全面崛起，扭转了过去500年完全由西方主导的经济局面。

其次，中美对抗的局面已经定型，而且将会是长期化对抗。2021年拜登上台之时，大家对拜登还有的一丝幻想也已经完全破灭。随着拜登成立印太四角联盟，即印度、澳洲、日本和美国，以及打造AUKUS联盟即澳洲、英国和美国的两个军事联盟抗衡中国，基本上奠定中美关系，从贸易，科技到军事，走向全面对抗。

这场对抗，东盟无可避免将会是这两个巨头争夺的对象，因此东盟将需要在这两大巨头当中平衡自己。不过由于中国是东盟最大贸易伙伴，而且贸易量是美国与东盟贸易量的三倍，无可避免的，中国对东盟影响力只会与日俱增。这场大国的博弈将会是划时代的事件，并且可以预期将会主导和左右世界未来50年。中国的经济总量估计会在未来十年超越美国，成为全球最大经济体。这是1894年美国超越大英帝国经济总量以来，我们再次见证全球超级大国的交替。

第三，随着去年Facebook改名为Meta，元宇宙概念突然被引爆。何谓元宇宙？目前还没有完全、完整的定义。目前元宇宙包含了六个主要元素，即Blockchain区块链技术、Interactivity交互技术、Game电子游戏技术、AI人工智能技术、Network云计算技术及IoT物联网技术。所以，元宇宙也可以简称包括为BIGANT（大蚂蚁）。不过，这只是一家之言。2021年12月27日，中国百度率先推出了它的元宇宙，因此元宇宙不再只是理论上，而是开始走入市场。元宇宙为何是一项划时代的事情？因为，从此以后我们的世界可以划分为现实世界和虚拟世界。对目前的我们来说，这或许难以想象，犹如我们告诉清朝人“我们拥有手机，可以联系地球上任何人”一样。

第四，电动汽车和人工智能技术的普及将会改变我们未来的工作方式。2021年，中国电动汽车占了全国汽车销售量的19%，未来10年我们可以预见电动汽车将引爆全球。10年后估计柴油汽车将会变成古董车，而且无人驾驶车随着5G的普及将会是常态。除此之外，人工智能技术的普及使到自动化将会大面积出现。因此重复性工作如银行前台、收银员等在未来10年将会全面性被自动化替代。人类将面临全新的挑战。

以上的种种可以让我们看到未来的10年将会面临一个全新的局面。马来西亚，处于地域上的优势，无可避免的成为了东盟的核心。而且，马来西亚是全球唯一拥有完整的中文教育体制国家，无形中让马来西亚在语言上占了优势。很多马来西亚人在跨国企业任职高管就是因为拥有掌握语言上的优势。除此之外，马来西亚华裔也是属于中港台以外，最强大的华裔群体。

掌握了语言上的优势，的确可以让我们无障碍的直接阅读最新的中西方资讯与知识，但除了语言优势之外，我们无论是规模、技术、管理或资本方面，完全没有优势可言。因此身为老板，我们必须认清目前的形势：我们面临的是一场大变局。我们必须在多方面提升自己，专注和聚焦我们的优势，打造精细管理，提升产品特色以及拥有创新思维来迎接新的纪元。

2022年是万象更新的元年，未来10年将带来无数商机和变数，我们必须乘风破浪，胜者为王。老板，你准备好了吗？

Malaysia's Manufacturing recorded the highest sales value amounted to RM142.4 billion with growth of 18.8 per cent in November 2021

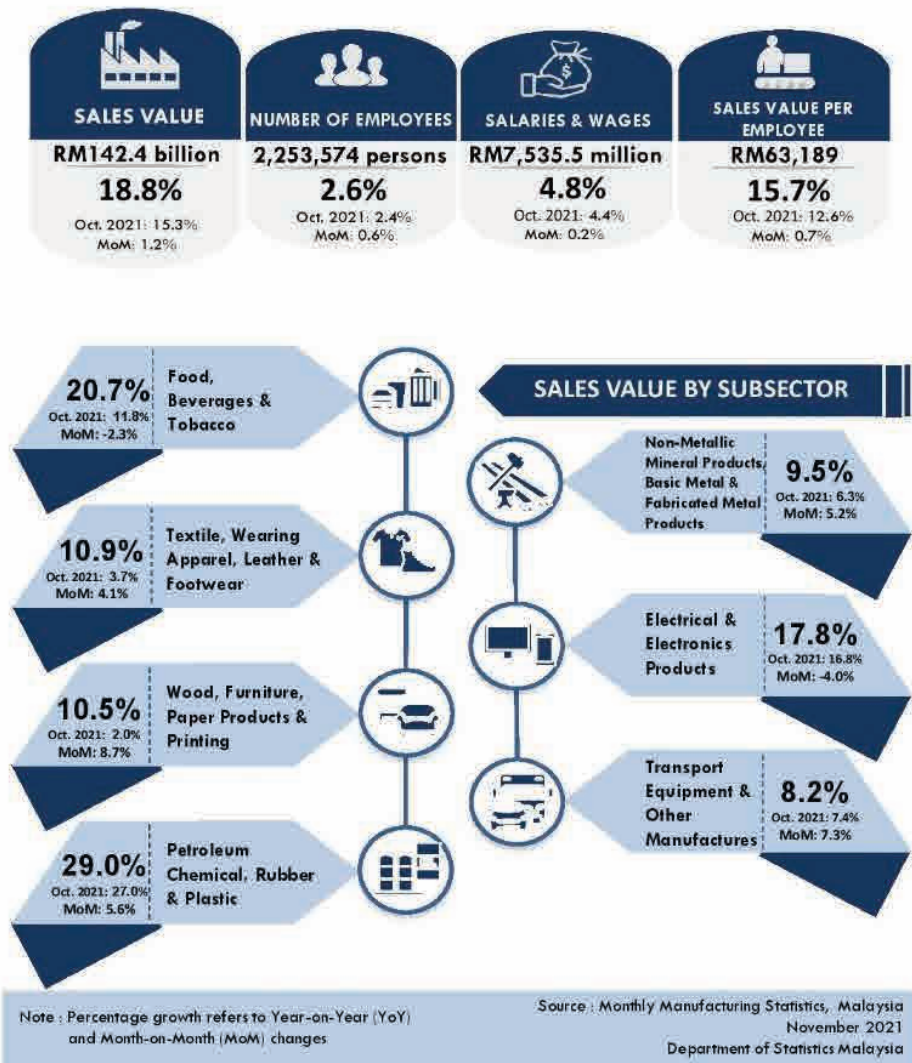

EXTERNAL TRADE STATISTICS, NOVEMBER 2021

5. Exports of Selected Major Product

The increase in exports for November 2021 has been seen in the positive growth of the following products:

- E&E products (35.7% of total exports), expanded by 17.4 per cent (+RM5.9 billion) to RM40.0 billion;
- Refined petroleum products, which accounted for 8.1 per cent of total exports, soared by RM5.3 billion or 140.9 per cent to RM9.0 billion in line with the increase in both average unit value (+90.1%) and export volume (+26.7%);
- Palm oil & palm oil-based products (9.9% of total exports) grew by RM5.2 billion (+89.7%) to RM11.1 billion. Exports of palm oil, the major commodity in this group of products rose by RM2.9 billion or 81.6 per cent along with the rise of both average unit value (+36.4%) and export volume (+33.1%);
- LNG, accounting for 3.4 per cent of total exports, increased RM1.9 billion or 99.5 per cent consistent with the growth in both average unit value (+76.6%) and export volume (+13.0%);
- Timber and timber-based products, which contributed 2.1 per cent to total exports increased by 17.9 per cent or RM356.2 million to RM2.3 billion; and
- Natural rubber (0.4% of total exports) increased 29.5 per cent or RM99.1 million as shown in the growth of average unit value (+20.1%) and export volume (+7.8%).

However, exports of crude petroleum, which constituted 12 per cent to total exports dropped RM209.3 million or 13.4 per cent to RM1.4 billion as a result of the decrease in export volume (-56.4%). However, average unit value increased (+98.8%).

Exhibit 2: Exports by Selected Major Product, November 2020 and November 2021

Share	35.7%	9.9%	8.1%	3.4%	12%	2.1%	0.4%
	Electrical and Electronic Products	Palm Oil and Palm Oil-based Products	Refined Petroleum Products	Liquid Natural Gas	Crude Petroleum	Timber and Timber-based Products	Natural Rubber
	RM billion	RM billion	RM billion	RM billion	RM billion	RM billion	RM billion
November 2021	40.0	11.1	9.0	1.9	1.4	2.3	0.4
November 2020	34.1	5.8	3.8	1.9	1.8	2.0	0.3
	YoY (%)	YoY (%)	YoY (%)	YoY (%)	YoY (%)	YoY (%)	YoY (%)
	+17.4	+89.7	+140.9	+99.5	-13.4	+17.9	+29.5
	MoM (%)	MoM (%)	MoM (%)	MoM (%)	MoM (%)	MoM (%)	MoM (%)
	+23.6	+8.1	+29.1	+41.5	-28.7	+3.0	+23.2